PLEASE POST

PLEASE POST

THE Shadow Box Theatre

presents

SUNDAY FAMILY THEATRE

at 3:00 pm

Celebrate our 40th anniversary at our new home, the **Brooklyn Music School Playhouse!**

126 Saint Felix Street, between Hanson Place & Lafayette Avenue

(next door to BAM and one block from Atlantic Avenue subway station)

FOR THE HOLIDAYS…

Storybook Theatre: Stories that Sing!

Interactive Mini-Musicals with Storyteller, Musician and Puppets

HALLOWEEN

Lumpy Bumpy Pumpkin

October 28

See how Lumpy Bumpy Pumpkin becomes the scariest Jack O'Lantern of them all!

WINTER HOLIDAYS

Big Annie

December 16

An American Tall Tale and holiday Sing-Along to celebrate Christmas, Chanukah & Kwanzaa.

THANKSGIVING

Tobias Turkey

November 18

Meet the most determined turkey on the farm!

THREE KINGS DAY

The Firefly Star

January 6

Celebrate El Día de los Reyes (Jan. 6), and find out how one year it almost didn't happen!

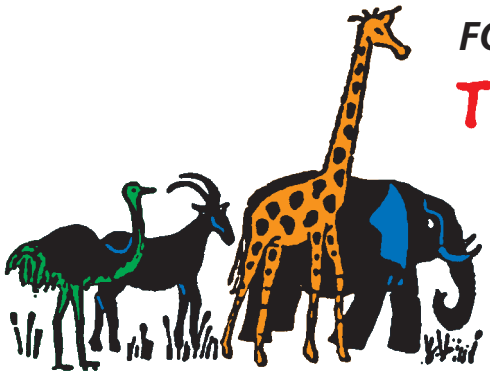

FOR AFRICAN AMERICAN HISTORY MONTH…

The African Drum

Interactive "Shadow Puppets-&-People" Musical

February 3

A musical celebration of multicultural sharing! Come listen to the wit, wisdom and humor of How the Turtle Got Its Shell and two more African folk tales woven into the adventures of the little girl Kijana and her animal friends.

TICKETS FOR ALL SHOWS: $10

Family Discount Packages available – call for information

Call (212) 724-0677 for reservations & information

www.shadowboxtheatre.org